



This member-only benefit will provide the required 30 AMA PRA Category I Credits for Kentucky licensure each three year cycle.

CATEGORY 1 CREDIT

10
10
10

Ten Credits Available Each Year of CME Cycle

KBML MANDATED EDUCATION INCLUDED



**PROPER
PRESCRIBING (HB1)**



**DOMESTIC
VIOLENCE**



**PEDIATRIC ABUSIVE
HEAD TRAUMA**

**VIRTUAL EDUCATION
AT YOUR FINGERTIPS**

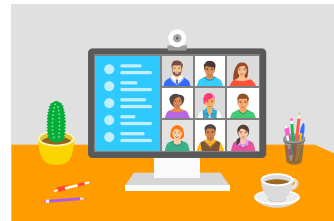

**INTERNET LIVE AND
ENDURING MATERIALS FOR
CONVENIENT AND EASILY
ACCESSIBLE EDUCATION**

CONTENT OPTIONS

**CLINICAL
SYSTEM / ORGANIZATIONAL
LEADERSHIP DEVELOPMENT**

